

A JOURNEY TO “WHITE PLANET”?
(A New theory on “White Mars”)

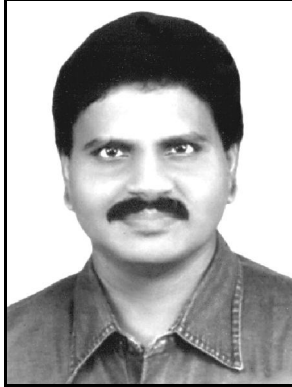

M.Arulmani, B.E.
(Engineer)
m.arulmani58@gmail.com



V.R.Hema Latha, M.A., M.Sc., M.Phil.
(Biologist)
vrhemalatha58@gmail.com

1. Abstract:

CONGRADULATIONS TO MOTHER INDIA!... for having reached the **MARS PLANET** (also called as “**RED PLANET**”) and become “**PIONEER**” in search of existence of life and possibility of Transforming future human populations into **MARS PLANET** for **inhabitation** for overcoming the earth climate issues and **subsistence of Life**.

This scientific research article focus that “**WHITE MARS**” shall be considered as the only planet in the entire cosmo Universe suitable for supporting and subsistence of human life besides “**EARTH PLANET**”. Hence journey has to be continued till further to reach **WHITE MARS** near white hole **J-RADIATION** region of universe for further exploration.

This research further focus that there are different types of Mars planet such as **White Mars, Dark Mars, Blue Mars, Green Mars, Red Mars** consider exist in “**different galaxies**” under different Environmental conditions. **White mars** shall be considered as the **1st stage** and **red mars** shall be considered as the **5th stage** of location in the material universe under “**strong downward gravity**” of different level.

It is further focused that the ‘**HUMAN ANCESTOR**’ shall be considered lived in **WHITE MARS** in the early universe with **extraordinary intelligence and wisdom**. During the course of expanding universe the human ancestor considered **TRANSFORMED TO EARTH PLANET** from white mars due to varied climatic condition. The transformation shall be considered like ‘**INFANT**’ transformed from ‘**MOTHER’S WOMB**’ which is considered as ‘**ONE WAY JOURNEY**’ and ‘**RETURN JOURNEY**’ is not possible until and ‘**REBIRTH**’.

*“WHITE MARS belong to white galaxy (also called **milky galaxy**) shall be considered as “Mother of all planets”. Other mars planets belong to **Dark galaxy, Blue galaxy, Green galaxy, Red galaxy** shall be considered as supporting galaxies responsible for various environmental conditions of universe and not meant for supporting **inhabitation of human life**”.*

- Author

It is focused that the living Earth Planet in the Universe considered located at the stage say ‘**TAMBARAM**’ and ‘**Red Mars**’ considers located at the stage “**GUINDY**”. The **white mars** considers located at stage of ‘**PARK STATION**’. Hence, further journey has to be performed through various stages of **ST. THOMAS MOUNT, SAIDAPET, EGMORE** to reach white Mars ultimately.

“WISH YOU HAPPY JOURNEY 2014
- M. Arulmani,
Tamil based Indian

[M.Arulmani, B.E., V.R.Hema Latha, M.A., M.Sc., M.Phil. A JOURNEY TO “WHITE PLANET”? (A New theory on “White Mars”). Rep Opinion 2014;6(10):1-8]. (ISSN: 1553-9873). <http://www.sciencepub.net/report>. 1

2. Key Words:

- Philosophy of “White Mars”?...
- Philosophy of “Dark Mars”?...
- Philosophy of “Blue Mars”?...
- Philosophy of “Green Mars”?...
- Philosophy of “Red Mars”?...
- Philosophy of “Planet Ring”?...

3. Introduction:

Thanks to “NASA” of United States of America for pioneering the mars exploration through ‘MARTIAN’ since 1883 for **benefit of global**

population for possibility of future inhabitation of human population to overcome the present globe warming environment, and better harvesting of solar energy from **other galaxies**.

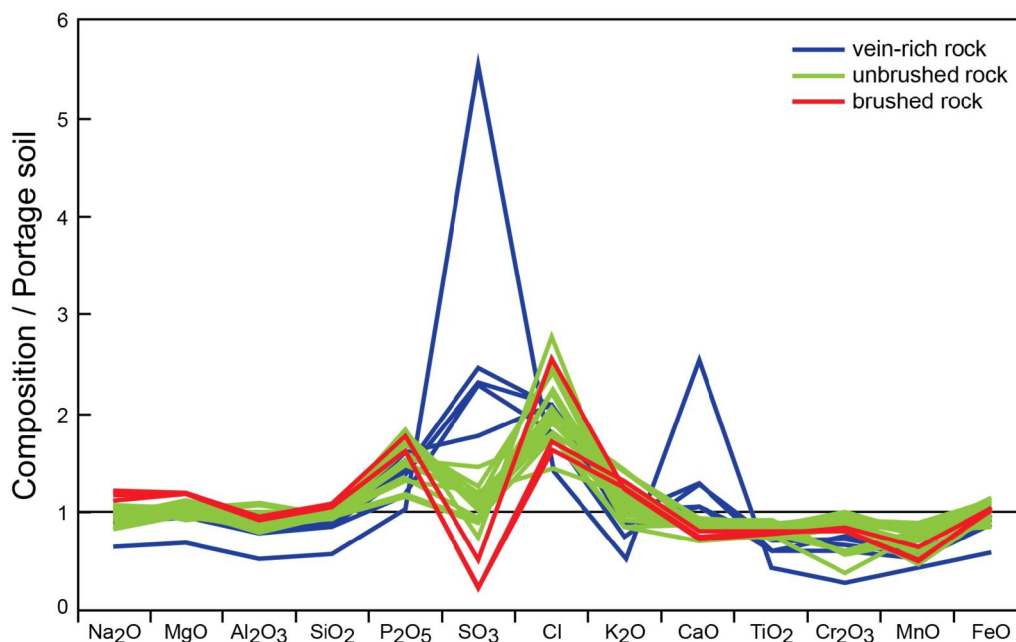

Composition of "Yellowknife Bay" rocks – rock veins are higher in calcium and sulfur than "Portage" soil – APXS results – Curiosity rover (March, 2013).

This scientific research article speculates that **HUMAN ANCESTORS** already lived in **White Mars of white galaxy** with outstanding Intelligence and wisdom capable of controlling effectively the fundamental parameters of **SUN, EARTH, MOON** considered as **FOUNDATION OF UNIVERSE** rather than ‘planets of solar system’.

It is further focused that the human ancestors lived in white mars shall be considered as having genetically varied characteristics say “**MALE PREGNANCY**” and the “**FEMALE PREGNANCY**” shall be considered as transformed from **white Mars ancestors** when population started living on **EARTH PLANET** during subsequent “**Nuclear Age**”.

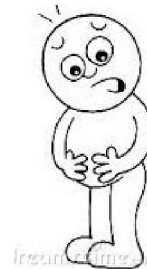

WHITE MARS ANCESTOR (Model Male Pregnancy)

It is further focused that “**human ancestors**” of white Mars shall be considered as worshiped as ‘**GOD**’ in the early universe. The philosophy of roman god of

Mars, Greek god of Ares and other thousands of gods Earth planet might be derived from the philosophy of "God of white Mars".

4. Hypothesis and Narration

a) Philosophy of white galaxy?...

Case study on Astronomical science focus that there are thousands of galaxies exist accommodating various planets, comets, asteroids, meteors orbiting within the respective galaxy. **Do galaxies serve any purpose for sustainability of human life?... Can human populations survive without existence of so many galaxies?...**

It is hypothesized that "Human Ancestors" considered lived in white Mars under environment of only single galaxy say "White galaxy". The white galaxy considered contains only three planets say **white sun, white earth, white moon** having centered by **white Mars**.

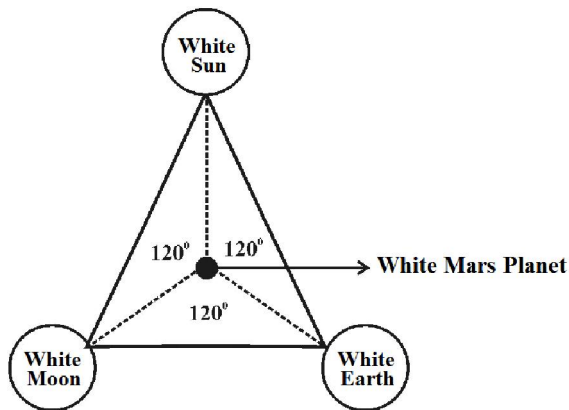

(MODEL WHITE GALAXY)

During the course of expanding universe the **white galaxy** gave birth to many other galaxies say **Dark galaxy** (also called as plasma galaxy) **Blue galaxy, Green galaxy, Red galaxy** in different nuclear ages. The human ancestors lived in white Mars consider transformed to earth planet at one stage and started living under existence of four distinguished galaxies exist above Earth planet and undergone varied genetic characteristics in different nuclear age. The philosophy of growth of various galaxy shall be described as below:



(MODEL GALAXIES)

Sl.No.	Name of galaxy	Mother planet	Three-in-one planets
1.	White galaxy	White Mars	White sun, white earth, white moon
2.	Dark galaxy	Dark Mars	Dark sun, Dark earth, Dark moon
3.	Blue galaxy	Blue Mars	Blue sun, Blue Earth, Blue moon
4.	Green galaxy	Green Mars	Green sun, green earth, green moon
5.	Red galaxy	Red Mars	Red sun, red earth, red moon

It is further hypothesized that the **stage** of various galaxy and varied characteristics shall be hypothetically described as below for easy understanding.

i) Foundation of Universe

(Sun, Earth, Moon)
KM)

- **Tambaram** (0

ii) Red galaxy
(UV, RF, IR)
Mount (5 KM)

- **St.Thomas**

- iii) **Green galaxy**
(Only UV, RF) - **Guindy** (10 KM)
- iv) **Blue galaxy**
(Only UV) -
- Saidapet** (15 KM)
- v) **Dark Galaxy**
(Plasma stage) - **Egmore** (20 KM)
- vi) **White galaxy**
(e radiation) - **Park Station** (25 KM)
- vii) **J. Radiation**
(White hole region virgin light) - **Mint** (30 KM)

b) Case study on Red Planet MARS?...

Case study shows that **MARS PLANET** (also called as Red Planet) is the fourth planet from the sun and third smallest in the solar system having similar characteristics of Earth planet having possibility of Human Inhabitation. Greek also called Red planet as ‘**Pyrolis**’ the Fiery (Fire star). Red planet further consider significantly less dense than Earth and no existence of **magnetic field** currently but the once the magnetic field might exist and subsequently lost during the course of expanding universe. The reddish colour is due to abundance of Hematite in its surface rocks.

It is hypothesized that the white galaxy and white mars shall be considered composed of only **WIND, RAIN, MUSIC** essential for supporting human life and subsistence of human life. Further the white mars planet shall be considered exist under “**SUPER SOLID STATE**” (White Element) beyond **TRIPLE POINT** of law of thermodynamics and all matters of universe shall be considered derived from ‘white mars’. Further it is focused that the wind, music, rain shall be totally free from atomic elements like **Hydrogen,**

carbon, Nitrogen, Ozone and consider composed of only ions of photon, electron, proton due to impact of “**J-RADIATION**” having definite charge and electric, magnetic, optic properties. The ‘**Wind**’ (Free from oxygen) shall be considered like 1000 times pure than conventional **OZONE** having low PH value.

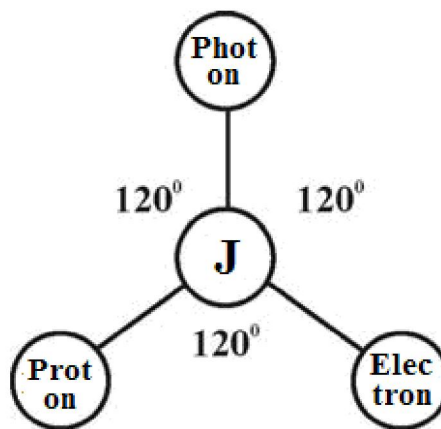

(White Element)

“The origin of various atomic elements like Hydrogen, Carbon, Nitrogen, Ozone (HCNO) and complex molecules shall be considered evolved in other Blue, Green, Red Galaxies in different Nuclear Ages”.

- **Author**

c) Case study on Etymology of Word MARS?...

It is hypothesized that the etymology of word MARS and other prehistoric astronomical words shall be considered derived from proto Indo Europe root as described below:

S.No.	Word	PIE	English Meaning
1.	J.Radiation	Thee	Virgin light
2.	Mars	Mari-e	Rain, Ray
3.	Radiation	Thri-e	Lightning
4.	Galaxy	Kal-e	Atmosphere

d) Philosophy of Male Pregnancy in white mars?...

It is hypothesized that the male parent (also called as **Male Angel**) responsible for male pregnancy by ‘**asexual means**’ by impact of **J-Radiation** and the white population (**virgin population**) shall be considered as produced and multiplexed. The female

angel shall be considered as responsible only for assisting Male Angel for safe delivery. The Female Angel (**Queen**) shall also be called as “**Mother of Mars**” (Virgin).

(i)

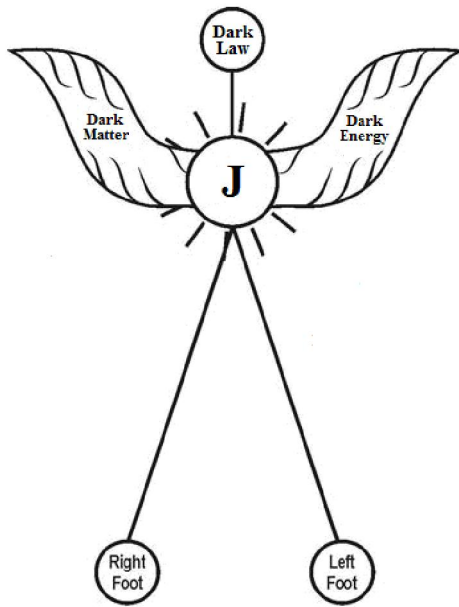

**MODEL MALE ANGEL
(Male Pregnancy)**

(ii)

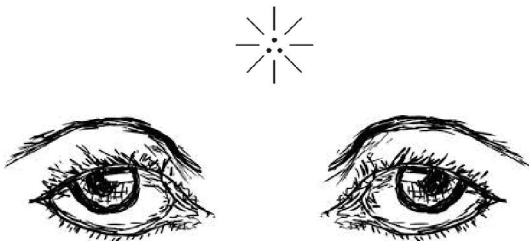

**MODEL FEMALE ANGEL
(Mother of Mars)**

It is further focused that the philosophy of mars symbol considered derived from philosophy of “**Mars Trisomy**”. Mars Trisomy shall mean fundamental trisomy chromosome of **White mars organisms** having genetic characteristics of Angel populations (**Angel family**) responsible for **male pregnancy and Egg laying**. It is hypothesized that trisomy chromosome might be genetically undergone changes during ‘**Plasma Age**’ (in Dark galaxy) and organisms with **diploid chromosome and female pregnancy** might be formed during inhabitation of human population on the Earth planet.

e) **Case study on Tesla Study?...**



An 1893 soap ad playing on the popular idea that Mars was populated.

Case study shows that in 1989 Nikola Tesla observed repeated signals that he later speculated that the signals might have come from another planet possibly Mars. It is hypothesized that in the expanding Universe the various Mars planets such as **White Mars, Dark Mars, Blue Mars, Green Mars, Red Mars** exists in various galaxies shall be considered as the source of energy derived from J-Radiation.

f) **Case study on Planet Ring?...**

Planetary ring refers to ring of cosmic dust and other small particles orbiting around a planet in a flat disc shaped region. It is hypothesized that the formation of planetary ring of each planet existing in the Universe shall be considered as two segments i.e. upper segment is influenced with upward gravity and lower segment considered influenced with downward gravity. The ring like region shall be considered as zero gravity of the planet. It is further focused that the different orientation of planets in the Universe shall be considered as orientation towards the respective Mars planet of the respective galaxies and considered exists under equilibrium condition otherwise called as **ORBIT RESONANCE**.

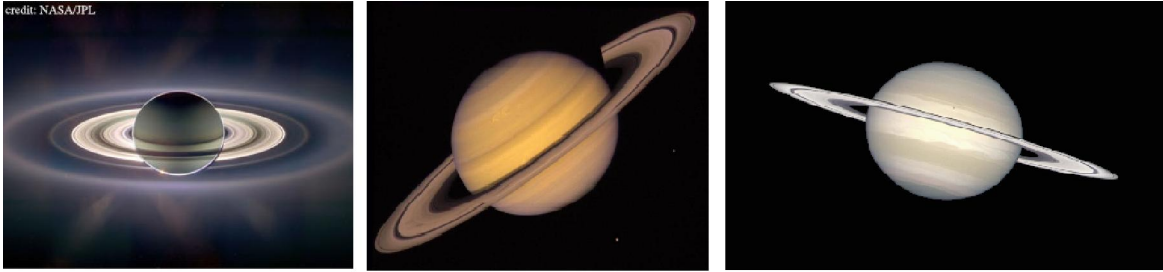

(MODEL DISTINGUISHED GRAVITY ORIENTATION)

5. Conclusion:

In the current solar system Sun is considered as center of the planetary system without consideration of comets, asteroids, meteors also orbiting in the respective solar system. It is hypothesized that the whole Universe shall be considered as different galaxies in which **MARS** shall be considered as the center of the solar system and **WHITE MARS** shall be considered as the mother of whole Universe.

It is further focused that the concept of **HEAVEN** shall be considered as the supernatural system in which galaxies shall be considered as integral part of heaven. Further the integrated galaxy system shall be considered equivalent to **STOMACH OF GOD** of white Mars.

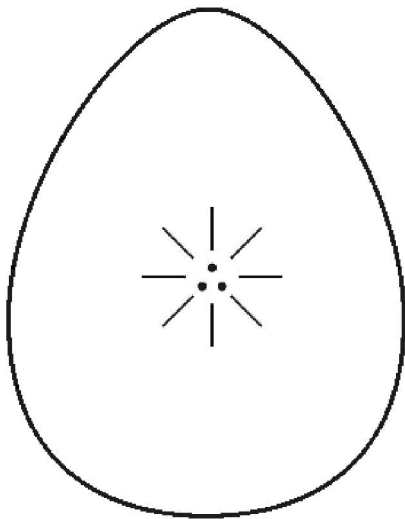

STOMACH OF GOD (Galaxy System)

6. Previous Publication:

The philosophy of origin of first life and human, the philosophy of model Cosmo Universe, the philosophy of fundamental neutrino particles have already been published in various international journals

mentioned below. Hence this article shall be considered as **extended version** of the previous articles already published by the same author.

1. Cosmo Super Star – IJSRP, April issue, 2013
2. Super Scientist of Climate control – IJSER, May issue, 2013
3. AKKIE MARS CODE – IJSER, June issue, 2013
4. KARITHIRI (Dark flame) The Centromere of Cosmo Universe – IJIRD, May issue, 2013
5. MA-AYYAN of MARS – IJIRD, June issue, 2013
6. MARS TRIBE – IJSER, June issue, 2013
7. MARS MATHEMATICS – IJERD, June issue, 2013
8. MARS (EZHEM) The mother of All Planets – IJSER, June issue, 2013
9. The Mystery of Crop Circle – IJOART, May issue, 2013
10. Origin of First Language – IJIRD, June issue, 2013
11. MARS TRISOMY HUMAN – IJOART, June issue, 2013
12. MARS ANGEL – IJSTR, June issue, 2013
13. Three principles of Akkie Management (AJIBM, August issue, 2013)
14. Prehistoric Triphthong Alphabet (IJIRD, July issue, 2013)
15. Prehistoric Akkie Music (IJST, July issue, 2013)
16. Barack Obama is Tamil Based Indian? (IJSER, August issue, 2013)
17. Philosophy of MARS Radiation (IJSER, August 2013)
18. Etymology of word “J” (IJSER, September 2013)
19. NOAH is Dravidian? (IJOART, August 2013)
20. Philosophy of Dark Cell (Soul)? (IJSER, September 2013)
21. Darwin Sir is Wrong?! (IJSER, October issue, 2013)
22. Prehistoric Pyramids are RF Antenna?!... (IJSER, October issue, 2013)
23. HUMAN IS A ROAM FREE CELL PHONE?!... (IJIRD, September issue, 2013)

24. NEUTRINOS EXIST IN EARTH ATMOSPHERE?!... (IJERD, October issue, 2013)
25. EARLY UNIVERSE WAS HIGHLY FROZEN?!... (IJOART, October issue, 2013)
26. UNIVERSE IS LIKE SPACE SHIP?!... (AJER, October issue, 2013)
27. ANCIENT EGYPT IS DRAVIDA NAD?!... (IJSER, November issue, 2013)
28. ROSETTA STONE IS PREHISTORIC "THAMEE STONE" ?!... (IJSER, November issue, 2013)
29. The Supernatural "CNO" HUMAN?... (IJOART, December issue, 2013)
30. 3G HUMAN ANCESTOR?... (AJER, December issue, 2013)
31. 3G Evolution?... (IJERD, December issue, 2013)
32. God Created Human?... (IJERD, December issue, 2013)
33. Prehistoric "J" – Element?... (IJSER, January issue, 2014)
34. 3G Mobile phone Induces Cancer?... (IJERD, December issue, 2013)
35. "J" Shall Mean "JOULE"?... (IRJES, December issue, 2013)
36. "J"- HOUSE IS A HEAVEN?... (IJERD, January issue, 2014)
37. The Supersonic JET FLIGHT-2014?... (IJSER, January issue, 2014)
38. "J"-RADIATION IS MOTHER OF HYDROGEN?... (AJER, January issue, 2014)
39. PEACE BEGINS WITH "J"?... (IJERD, January issue, 2014)
40. THE VIRGIN LIGHT?... (IJCRAR, January issue 2014)
41. THE VEILED MOTHER?... (IJERD, January issue 2014)
42. GOD HAS NO LUNGS?... (IJERD, February issue 2014)
43. Matters are made of Light or Atom?!... (IJERD, February issue 2014)
44. THE NUCLEAR "MUKKULAM"?... (IJSER, February issue 2014)
45. WHITE REVOLUTION 2014-15?... (IJERD, February issue 2014)
46. STAR TWINKLES!?... (IJERD, March issue 2014)
47. "E-LANKA" THE TAMIL CONTINENT?... (IJERD, March issue 2014)
48. HELLO NAMESTE?... (IJSER, March issue 2014)
49. MOTHERHOOD MEANS DELIVERING CHILD?... (AJER, March issue 2014)
50. E-ACHI, IAS?... (AJER, March issue 2014)
51. THE ALTERNATIVE MEDICINE?... (AJER, April issue 2014)
52. GANJA IS ILLEGAL PLANT?... (IJERD, April issue 2014)
53. THE ENDOS?... (IJERD, April issue 2014)
54. THE "TRI-TRONIC" UNIVERSE?... (AJER, May issue 2014)
55. Varied Plasma Level have impact on "GENETIC VALUE"?... (AJER, May issue 2014)
56. JALLIKATTU IS DRAVIDIAN VETERAN SPORT?... (AJER, May issue 2014)
57. Human Equivalent of Cosmo?... (IJSER, May issue 2014)
58. THAI-e ETHIA!... (AJER, May issue 2014)
59. THE PHILOSOPHY OF "DALIT"?... (AJER, June issue 2014)
60. THE IMPACT OF HIGHER QUALIFICATION?... (AJER, June issue 2014)
61. THE CRYSTAL UNIVERSE?... (AJER July 2014 issue)
62. THE GLOBAL POLITICS?... (AJER July 2014 issue)
63. THE KACHCHA THEEVU?... (AJER July 2014 issue)
64. THE RADIANT MANAGER?... (AJER July 2014 issue)
65. THE UNIVERSAL LAMP?... (IJOART July 2014 issue)
66. THE MUSIC RAIN?... (IJERD July 2014 issue)
67. THIRI KURAL?... (AJER August 2014 issue)
68. THE SIXTH SENSE OF HUMAN?... (AJER August 2014 issue)
69. THEE... DARK BOMB?... (IJSER August 2014 issue)
70. RAKSHA BANDHAN CULTURE?... (IJERD August 2014 issue)
71. THE WHITE BLOOD ANCESTOR?... (AJER August 2014 issue)
72. THE PHILOSOPHY OF "ZERO HOUR"?... (IJERD August 2014 issue)
73. RAMAR PALAM?... (AJER September 2014 issue)
74. THE UNIVERSAL TERRORIST?... (AJER September 2014 issue)
75. THE "J-CLOCK"!... (AJER September 2014 issue)
76. "STUDENTS" AND "POLITICS"?... (EJAE September 2014 issue)
77. THE PREGNANT MAN?... (AJER September 2014 issue)
78. PERIAR IS ATHEIST?... (IJSER September 2014 issue)

Reference

1. Intensive Internet "e-book" study through, Google search and Wikipedia.
2. M.Arulmani, "3G Akkanna Man", Annai Publications, Cholapuram, 2011.

3. M. Arulmani; V.R. Hemalatha, "Tamil the Law of Universe", Annai Publications, Cholapuram, 2012.
4. Harold Koontz, Heinz Weihriah, "Essentials of management", Tata McGraw-Hill publications, 2005.
5. M. Arulmani; V.R. Hemalatha, "First Music and First Music Alphabet", Annai Publications, Cholapuram, 2012.
6. King James Version, "Holy Bible".
7. S.A. Perumal, "Human Evolution History".
8. "English Dictionary", Oxford Publications.
9. Sho. Devaneyapavanar, "Tamil first mother language", Chennai, 2009.
10. Tamilannal, "Tholkoppiar", Chennai, 2007.
11. "Tamil to English Dictionary", Suravin Publication, 2009.
12. "Text Material for E5 to E6 upgradaton", BSNL Publication, 2012.
13. Nakkiran, "Dravidian mother", Chennai, 2007
14. Dr. M. Karunanidhi, "Thirukkural Translation", 2010.
15. "Manorama Tell me why periodicals", M.M. Publication Ltd., Kottayam, 2009.
16. V.R. Hemalatha, "A Global level peace tourism to Veilankanni", Annai Publications, Cholapuram, 2007.
17. Prof. Ganapathi Pillai, "Sri Lankan Tamil History", 2004.
18. Dr. K.K. Pillai, "South Indian History", 2006.
19. M. Varadharajan, "Language History", Chennai, 2009.
20. Fr. Y.S. Yagoo, "Western Sun", 2008
21. Gopal Chettiar, "Adi Dravidian Origin History", 2004.
22. M. Arulmani; V.R. Hemalatha, "Ezhem Nadu My Dream" - (2 Parts), Annai Publications, Cholapuram, 2010.
23. M. Arulmani; V.R. Hemalatha, "The Super Scientist of Climate Control", Annai Publications, Cholapuram, 2013, pp 1-3.

9/26/2014